

Test Report

No. SH8003758/CHEM

Date: Jan. 10, 2008

Page 1 of 2

DAOQ CO., LTD
RM.403, NO.408 HONGXU RD, 200042, SHANGHAI, CHINA

The following sample(s) was/were submitted and identified by/on behalf of the client as:

Sample Name : Mirror Stone
SGS Ref No. : 10791523-2
Part No. : Mirror Stone

Sample Receiving Date : Jan.09, 2008
Testing Period : Jan.09 – 10, 2008

Test Requested : To determine the Lead Content of the submitted sample.

Test Method : (1) With reference to IEC 62321 Ed.1 111/54/CDV for Lead content
Analysis was performed by AAS.

Test results by chemical method (Unit: mg/kg)

Test Item(s):	Method (refer to)	1	MDL
Lead (Pb)	(1)	6	2

Test Part Description:

1. White/golden plastic sheet

Note:

- (1) mg/kg = ppm
- (2) MDL = Method Detection Limit

Signed for and on behalf of
SGS-CSTC Chemical Laboratory

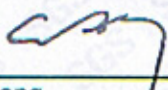

Ella Zhang
Section Manager

Signed for and on behalf of
SGS-CSTC Chemical Laboratory

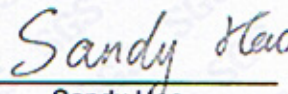

Sandy Hao
Lab Manager

This Test Report is issued by the Company subject to its General Conditions of Service printed overleaf or available on request and accessible at www.sgs.com. Attention is drawn to the limitations of liability, indemnification and jurisdictional issues defined therein. Unless otherwise stated the results shown in this test report refer only to the sample(s) tested. This test report cannot be reproduced, except in full, without prior written permission of the Company. Any unauthorized alteration, forgery or falsification of the content or appearance of this report is unlawful and offenders may be prosecuted to the fullest extent of the law.

Sample photo:

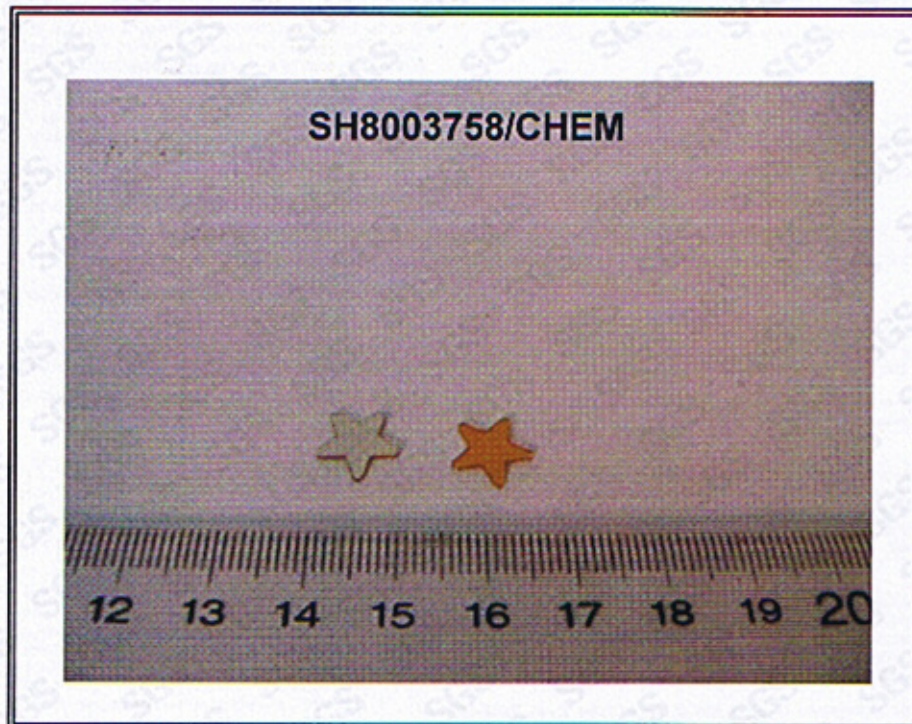

SGS authenticate the photo on original report only

*** End of Report ***

This Test Report is issued by the Company subject to its General Conditions of Service printed overleaf or available on request and accessible at www.sgs.com. Attention is drawn to the limitations of liability, indemnification and jurisdictional issues defined therein. Unless otherwise stated the results shown in this test report refer only to the sample(s) tested. This test report cannot be reproduced, except in full, without prior written permission of the Company. Any unauthorized alteration, forgery or falsification of the content or appearance of this report is unlawful and offenders may be prosecuted to the fullest extent of the law.